

CONNECTVIEW™

WEB APP

OVERVIEW

What Is The ConnectView™ Web App?

CTC's complimentary ConnectView™ Web App comes preloaded on the ConnectBridge™ Gateway and offers basic vibration tools and device management functionality, including:

- Configure WS200 and WS300 Series Sensor (Please note, WS100 is factory configurable only)
- Nickname sensors
- Set critical and early alert values which can be viewed through the ConnectView™ Web App
- Create machine groups
- View battery life
- Request readings on demand (WS200 & WS300 only)
- View basic vibration data:
 - WS100 – View overall vibration amplitude in RMS, Peak, and Peak to Peak
 - WS200 & WS300 – View FFT and Time Waveform data

Logging In

You can access the ConnectView™ Web App on any device, using any web browser.

Type in <http://ctcap-> followed by the serial number of your ConnectBridge™ Gateway

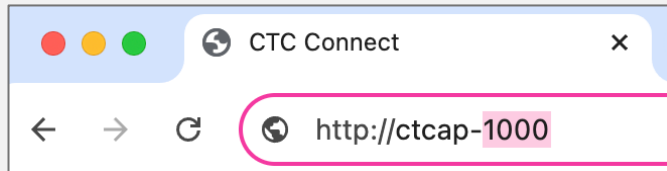

Serial number

*Gateway must be powered on
to load web app*

Logging In

First time users – use this link to create an account when logging in for the first time

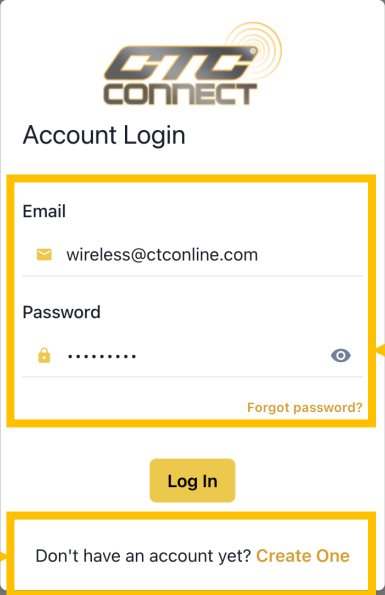

CTC
CONNECT

Account Login

Email

✉ wireless@ctconline.com

Password

🔒 👁

[Forgot password?](#)

[Log In](#)

Don't have an account yet? [Create One](#)

Returning users – enter your email and password, then click Log In

Dashboard

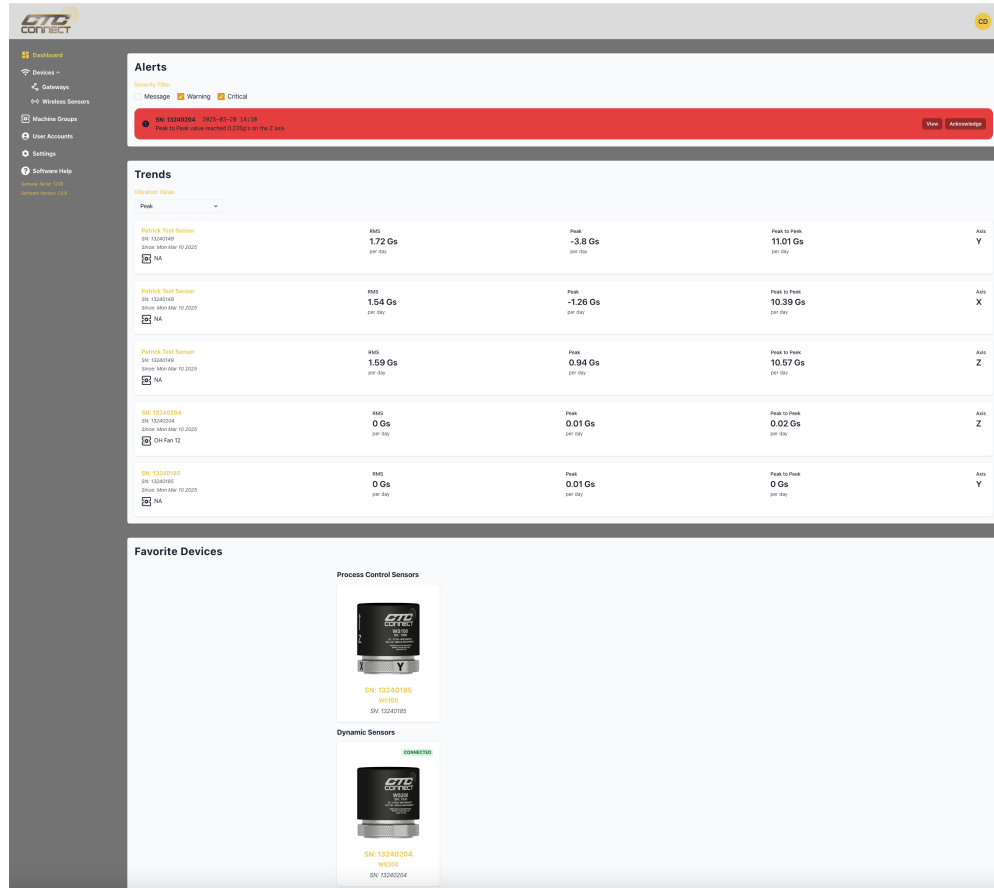

The dashboard shows

Alerts

Trends

Favorite Devices

Alerts

Use the check boxes to select what alerts to display

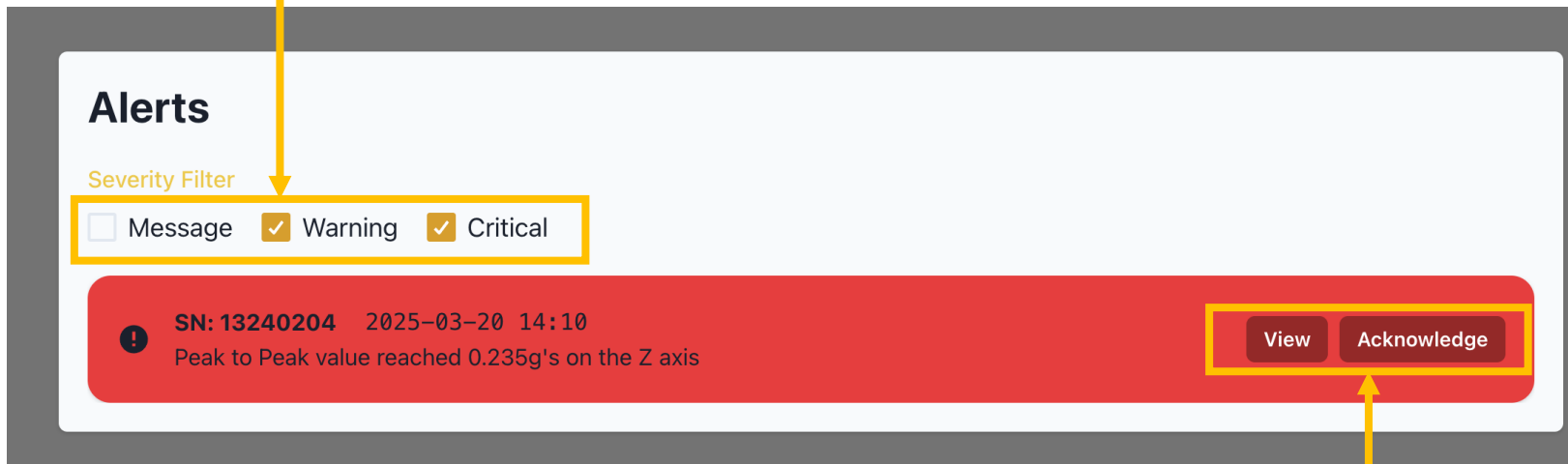

Alerts

Severity Filter

☐ Message ☒ Warning ☒ Critical

SN: 13240204 2025-03-20 14:10
Peak to Peak value reached 0.235g's on the Z axis

View Acknowledge

Use the buttons to view or acknowledge the alert

Trends

Use the dropdown to choose type of vibration value you'd like displayed

➔ Peak

➔ RMS

➔ Peak to Peak

Trends				
Vibration Value				
<div>Patrick Test Sensor SN: 13240149 Since: Mon Mar 10 2025 NA</div>	✓ Peak			
	RMS			
	Peak to Peak			
	RMS	Peak	Peak to Peak	Axis
	1.72 Gs per day	-3.8 Gs per day	11.01 Gs per day	Y
<div>Patrick Test Sensor SN: 13240149 Since: Mon Mar 10 2025 NA</div>	RMS	Peak	Peak to Peak	Axis
	1.54 Gs per day	-1.26 Gs per day	10.39 Gs per day	X
	RMS	Peak	Peak to Peak	Axis
	1.59 Gs per day	0.94 Gs per day	10.57 Gs per day	Z
	RMS	Peak	Peak to Peak	Axis
<div>SN: 13240204 SN: 13240204 Since: Mon Mar 10 2025 OH Fan 12</div>	0 Gs per day	0.01 Gs per day	0.02 Gs per day	Z
	RMS	Peak	Peak to Peak	Axis
	0 Gs per day	0.01 Gs per day	0 Gs per day	Y
	RMS	Peak	Peak to Peak	Axis
	0 Gs per day	0.01 Gs per day	0 Gs per day	Y

Click on any trend to view the sensor's page

Favorites

Click on any of
your favorite
devices to view
the device's
page

Favorite Devices

Process Control Sensors

SN: 13240185

WS100

SN: 13240185

Dynamic Sensors

CONNECTED

SN: 13240204

WS200

SN: 13240204

Devices - Sensors

View all your sensors at glance

Process Control Sensors				
SN: 13240185 WS100 SN: 13240185	SN: 44240408 WS100 SN: 44240408	SN: 44240435 WS100 SN: 44240435	SN: 44240434 WS100 SN: 44240434	SN: 44240436 WS100 SN: 44240436
SN: 44240424 WS100 SN: 44240424	SN: 44240494 WS100 SN: 44240494	SN: 44240402 WS100 SN: 44240402	SN: 44240482 WS100 SN: 44240482	SN: 44240441 WS100 SN: 44240441

Dynamic Sensors		
WS300-GW#9999990 WS300 SN: 13240079	Patrick Test Sensor WS300 SN: 13240149	SN: 13240204 WS200 SN: 13240204

Dynamic sensors will be labeled connected or disconnected

Click on any sensor to view its page

WS100 Sensor Page

View basic sensor info

Set as favorite, edit name, or remove sensor

Set Critical Alert or Early Alert Settings by clicking on the three dots in the corner

← Back to Wireless Sensors

Process Control 13240185

Serial: 13240185 Part: WS100 Firmware: 5.5.5.C D Gateway: 999990

85% Last Check In: 3/19/2025, 10:13:00 AM

★ ✎ 🗑

ⓘ Critical Alert Setting Not set ⓘ

ⓘ Early Alert Setting Not set ⓘ

📶 Dynamic Range +/- 32g

📶 Operation Mode Acceleration

🕒 Reading Interval 12 Hours

🏭 Machine Not set

📶 Frequency Range 10Hz - 1kHz

The other specs shown are not user-configurable for WS100

WS100 Sensor Page

View and set alerts

Alerts

Severity Filter

☐ Message ☒ Warning ☒ Critical

Found No Alerts

Most recent measurement will be displayed here

Measurements

Temperature: 14°C

AXIS	RMS	PEAK	PEAK TO PEAK
X	0.018 g's	-0.066 g's	0.113 g's
Y	0.018 g's	-0.072 g's	0.138 g's
Z	0.018 g's	0.065 g's	0.132 g's

Last Reading: 3/19/2025, 9:13:00 AM

03/19/2025

9:13:00 AM

Use the calendar dropdown to select measurements from a specific date and the time dropdown to select from all reading times for that date

Calculate trend over a specified period

Trending

Start Date

End Date

Unit

Axis

Peak

Z

Calculate

WS200/WS300 Sensor Page

View basic sensor info

Set as favorite, edit name, disconnect, or remove sensor

User-configurable specifications – click on the three dots in the corner to configure

Take reading on demand

- Critical Alert Setting:** 0.1 Peak to Peak
- Early Alert Setting:** 1 RMS
- Reading Interval:** 12 Hours
- Machine:** OH Fan 12
- Dynamic Range:** +/- 32g
- Reading Options:** Fmax: 2500Hz / Res: 1Hz

Annotations with yellow arrows point from the text boxes to specific UI elements: 'View basic sensor info' points to the sensor card; 'Set as favorite, edit name, disconnect, or remove sensor' points to the action icons; 'User-configurable specifications – click on the three dots in the corner to configure' points to the three-dot menu of the 'Critical Alert Setting'; and 'Take reading on demand' points to the 'Take Reading' button.

WS200/WS300 Sensor Page

View and set alerts

Alerts

Severity Filter

☐ Message ☒ Warning ☒ Critical

Found No Alerts

Most recent temperature measurement will be displayed here

Temperature

21°C

3/20/2025, 10:10:00 AM

Measurements

03/20/2025

12:00 AM

11:59 PM

Search

Use the calendar dropdown to select measurements from a specific date and use the start and end times to show only readings during a specific time period of the selected day

WS200/WS300 Sensor Page

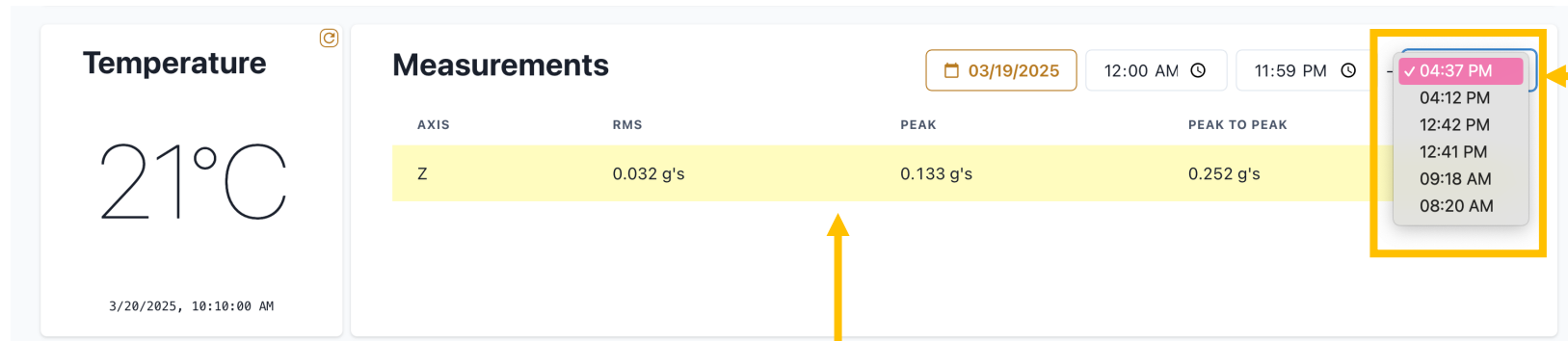

Measurements in RMS, Peak, and Peak to Peak will show for your selected reading. Note, WS300 triaxial sensors will show data for all three axis per reading.

Once you've selected a date and timeframe and clicked Search, a dropdown menu will appear. You can select from any reading during your specified timeframe.

WS200/WS300 Sensor Page

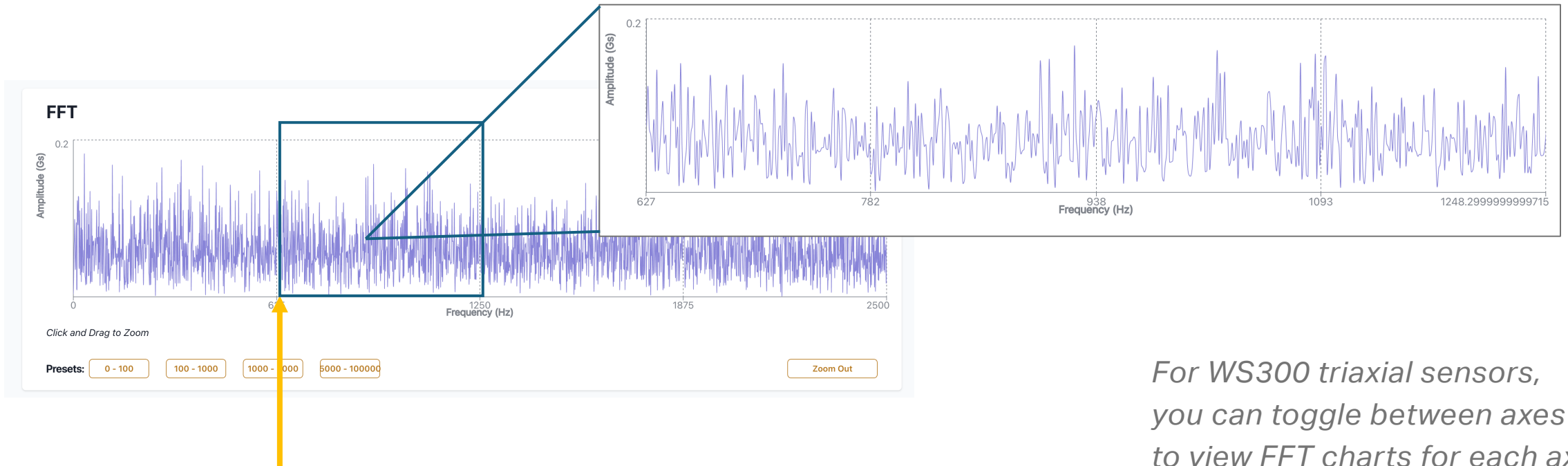

The FFT chart for your selected reading will be displayed. You can click and drag on the chart to zoom to a specific frequency.

For WS300 triaxial sensors, you can toggle between axes to view FFT charts for each axis

WS200/WS300 Sensor Page

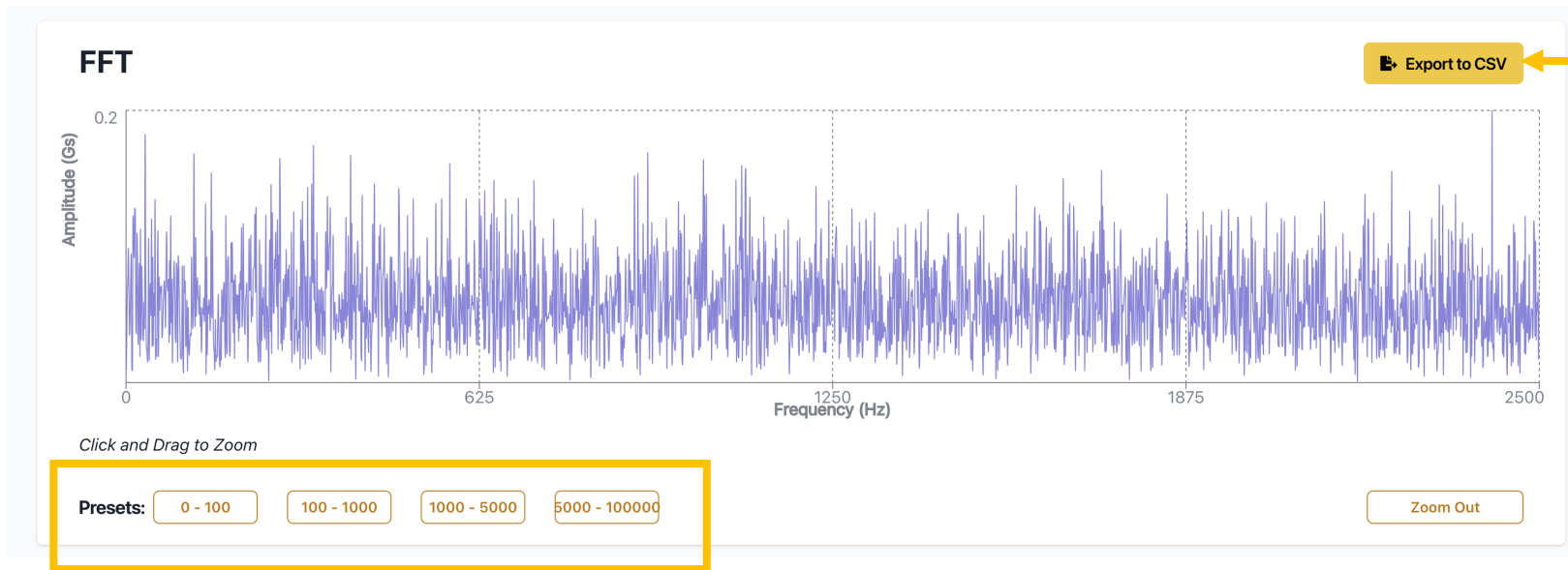

Use the Export to CSV button to download your FFT data.

Select from preset zoom levels for popular bands

WS200/WS300 Sensor Page

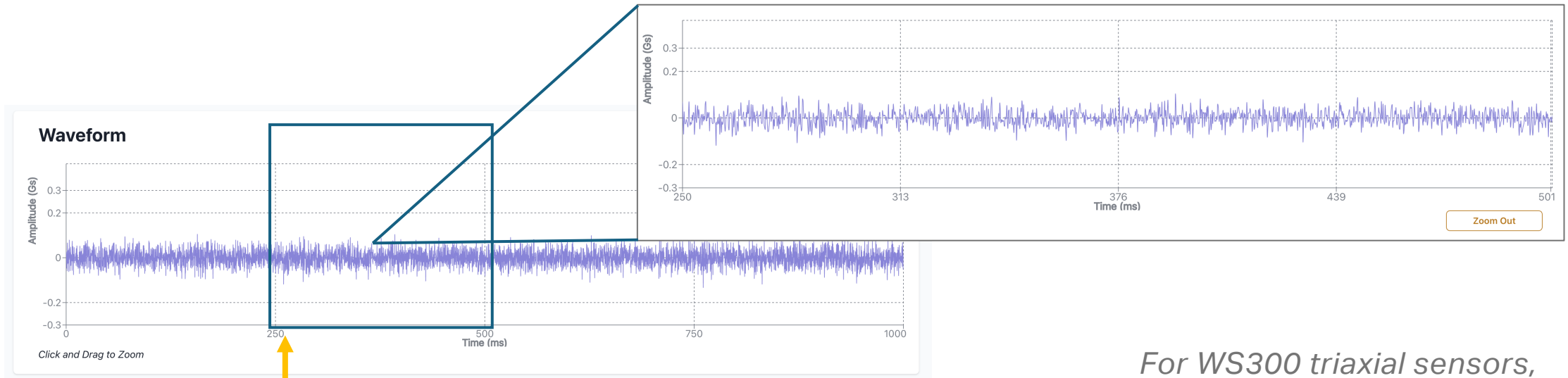

The Waveform chart for your selected reading will be displayed. You can click and drag on the chart to zoom to a specific frequency.

For WS300 triaxial sensors, you can toggle between axes to view Waveform charts for each axis

WS200/WS300 Sensor Page

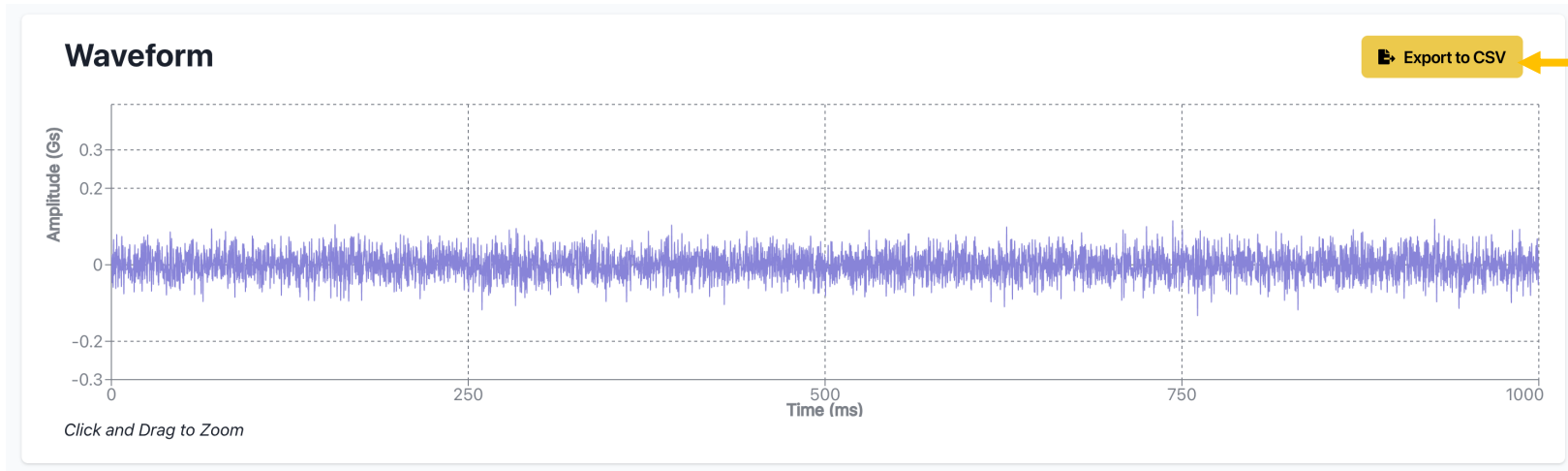

Use the Export to CSV button to download your Waveform data.

Devices - Gateway

View all your gateways at a glance

Primary gateway will be labeled

Gateways will be labeled connected or disconnected

Click on any gateway to view its page

Gateway Page

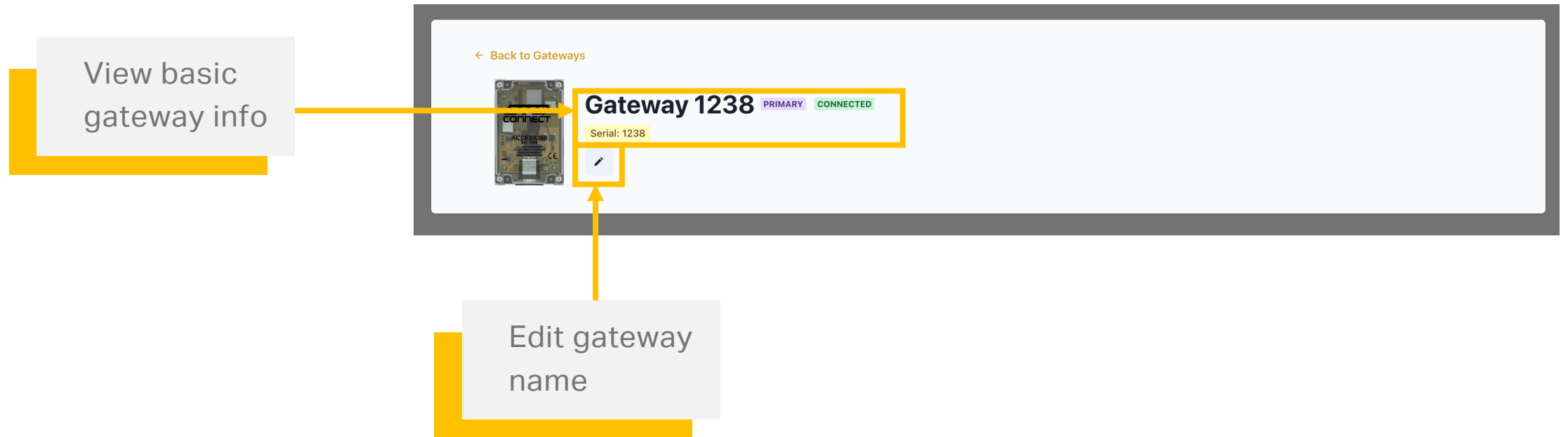

Machine Groups

Click New Machine to create a machine group

View and
create
machine
groups

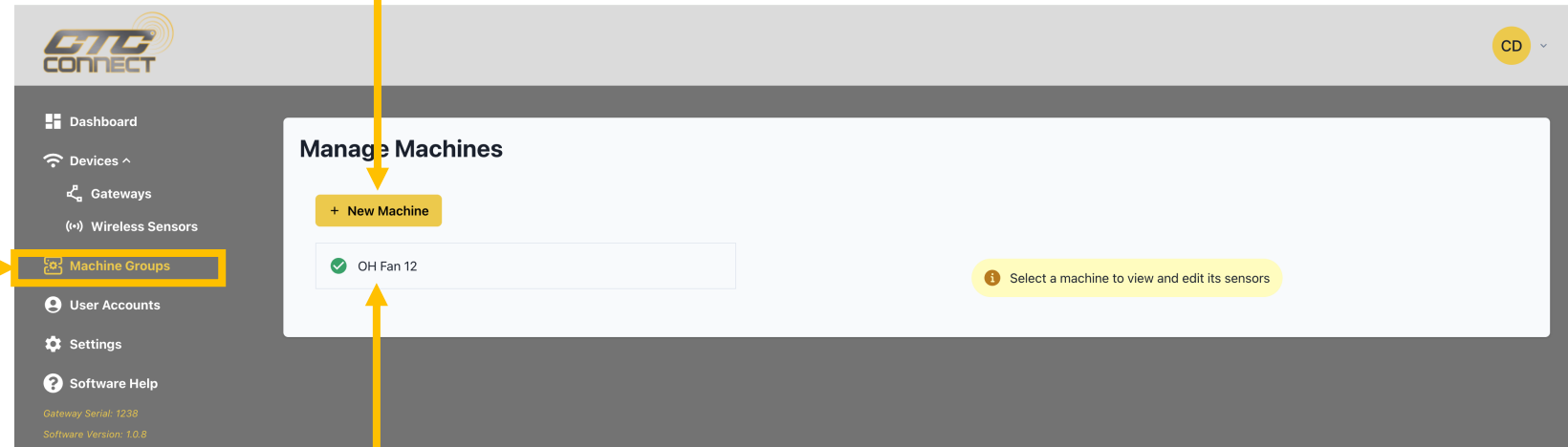

Click on an existing machine
group to view and edit

Machine Groups

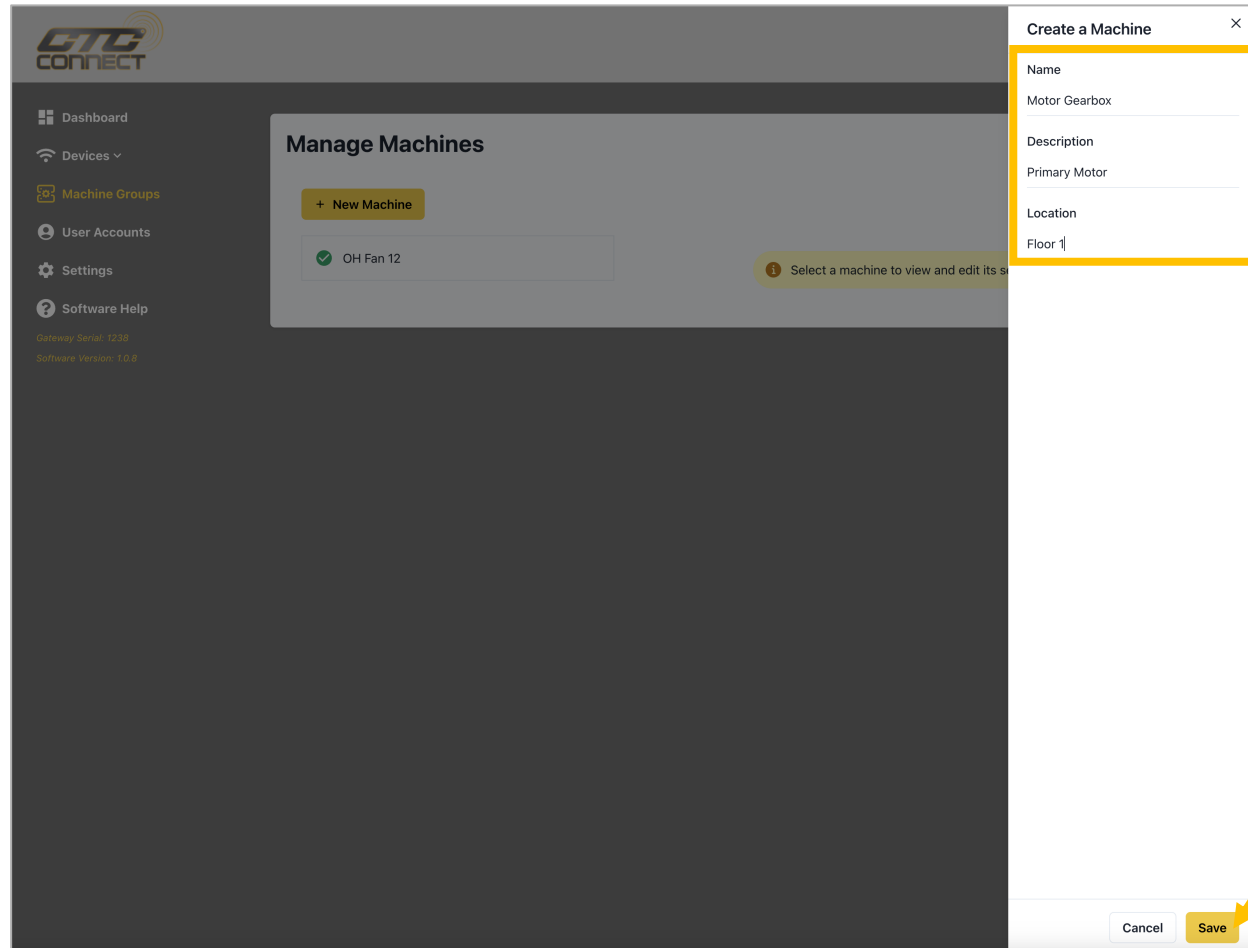

CTC CONNECT

Dashboard

Devices

Machine Groups

User Accounts

Settings

Software Help

Gateway Serial: 1234

Software Version: 1.0.0

Manage Machines

+ New Machine

OH Fan 12

Select a machine to view and edit its settings

Create a Machine

Name

Motor Gearbox

Description

Primary Motor

Location

Floor 1

Cancel Save

To create a new machine, click the New Machine button, then enter a machine name, description, and location and click Save

Machine Groups

Click on a machine group on the left to view and manage it

Click the yellow + button to add a sensor to the machine group

Use the arrow button in the right corner to view sensor alert info

All the sensors assigned to the machine group will appear here

User Accounts

View all user accounts

CTC CONNECT CD

- Dashboard
- Devices ▾
- Machine Groups
- User Accounts**
- Settings
- Software Help

Gateway Serial: 1238
Software Version: 1.0.8

Manage User Accounts

Name	Email	Role	Alerts	Actions
Jon Smith	jsmith@email.com	Admin		
Jay White	jwhite@email.com	Admin	Warning, Critical	
Jack Jones	jjones@email.com	Viewer	Warning, Critical	
Jim Miller	jmiller@email.com	Admin	Warning, Critical, Message	

Use these buttons to edit user permissions or remove users

User Accounts

Edit user
info
including
name, alerts,
and role

Name	Alerts	Actions
Jon Smith		
Jay White		
Jack Jones		
Jim Miller		

The modal 'Edit Contact' contains the following fields:

- First Name: Jon
- Last Name: Smith
- Alert Emails: ☐ Message ☐ Warning ☐ Critical
- Role: ☐ Viewer ☐ Analyst ☒ Admin
- Save button

Settings

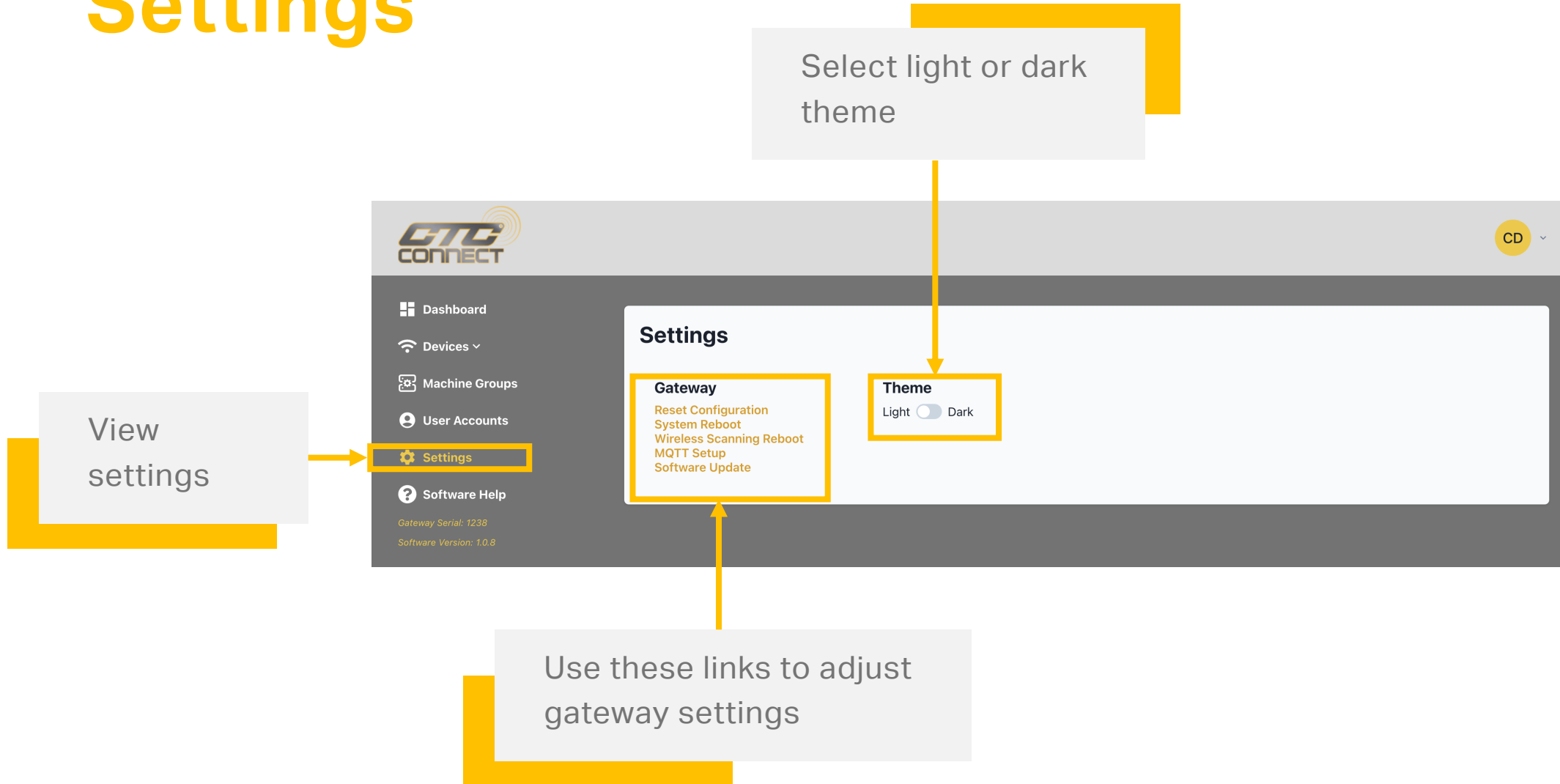

MQTT IoT Protocol

This feature allows you to host your own MQTT broker and seamlessly receive information from your CTC Connect Gateways.

Whether you prefer to host your MQTT broker locally or in your cloud, both options are supported.

On the Settings screen, Click MQTT Setup

(please note, gateway software version must be updated to the most current version to setup the MQTT)

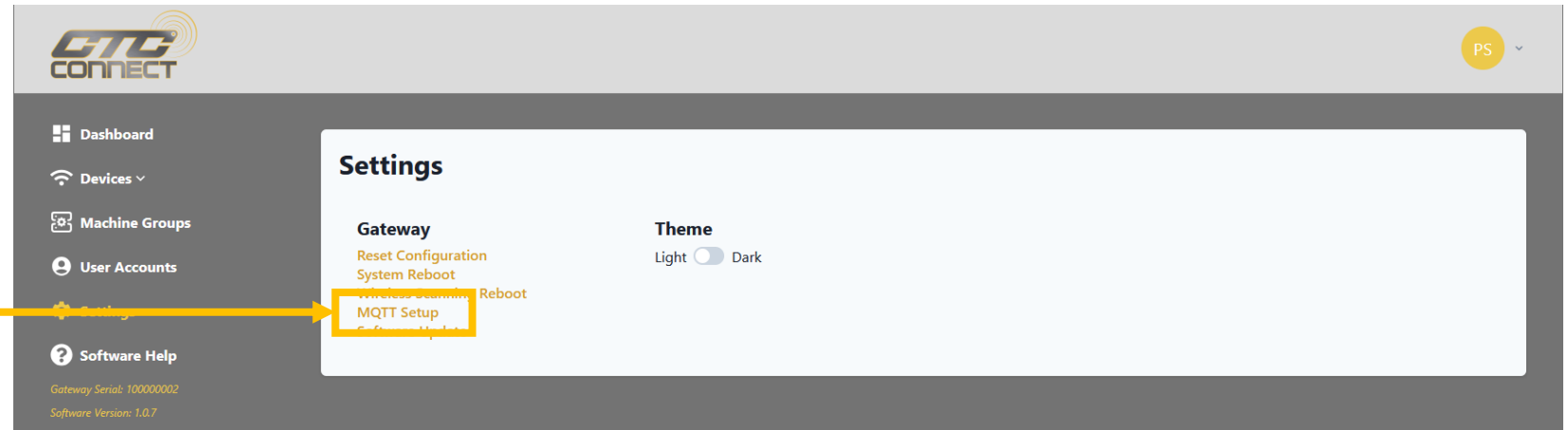

MQTT IoT Protocol

Enter your
Broker
information

CTC CONNECT

PS

Dashboard

Devices

Machine Groups

User Accounts

Settings

Software Help

Gateway Serial: 100000002

Software Version: 1.0.7

Back to Settings

Connect

Broker URL * Port * Encrypted

Client ID

Topic Root EX: testroot/access360/dyn/get

Username Password

Keep Alive

Clean Start ☐

CA Certificate File

Client Certificate File *

Client Key File *

Key File Password

Then click
Connect

Connect with CTC

We look forward to hearing from you

www.ctconline.com

sales@ctconline.com

(585) 924-5900

Connection Technology Center